

Design Collection

Kimono

Federica Biasi

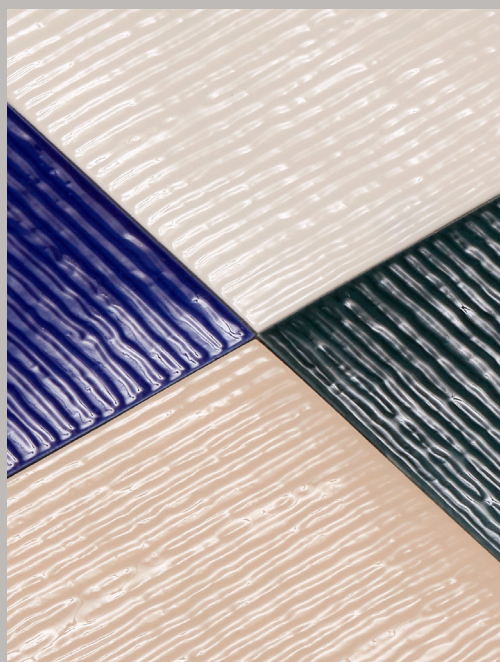

DECORATORI®
BASSANESI



Kimono

Federica Biasi

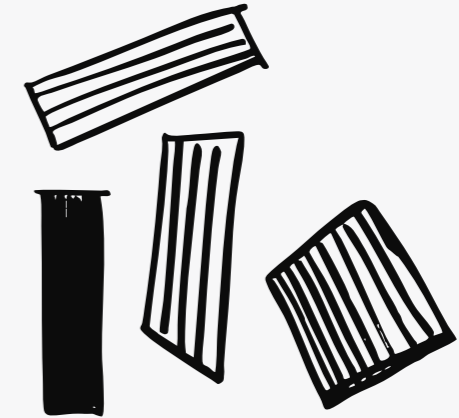

IT Federica Biasi, milanese, classe 1989, apre il suo studio nel 2015, dopo aver trascorso un periodo di due anni nei Paesi Bassi, dove approfondisce il design nordico e sviluppa un proprio stile distintivo. Appassionata di artigianato, fotografia e viaggi coniuga nei suoi progetti tradizione e manifattura di differenti culture e design. Il suo lavoro trova sempre un'estetica essenziale ed è sempre in continuo movimento e lavorazioni. L'aspetto tattile è sempre molto presente nel suo percorso. Il suo lavoro spazia dal design di arredo, all'oggettistica, alle superfici, fino alla progettazione di esposizioni. La sua visione a 360° ha portato la designer ad essere negli anni come consulente e direttore artistico di vari brand nel settore. Nel 2018, su nomina di Andrea Branzi, riceve il premio Rising Talent durante Maison & Objet. Nel 2020 presenta la collezione Lume per Nespresso e nel 2021 vince EDIDA – ELLE DECOR INTERNATIONAL DESIGN AWARD come Giovane Talento dell'Anno. Recentemente, ha ricevuto anche l'IF Design Award 2022 e il Kyoto Global Design Award 2023, ed è stata nominata da Architectural Digest nei 100 nomi più influenti del settore nell'anno 2024.

EN Federica Biasi, born in Milan in 1989, opened her studio in 2015 after spending two years in the Netherlands, where she deepened her understanding of Nordic design and developed her own distinctive style. Passionate about craftsmanship, photography, and travel, she combines tradition and manufacturing techniques from different cultures with industrial design, always seeking a refined aesthetic and a balance between forms and processes. The tactile aspect and research are always central to her creative journey. Her work ranges from furniture design to objects, surfaces, and exhibition design. Thanks to her 360-degree vision, over the years, she has also taken on roles as a consultant and artistic director for various brands in the industry. In 2018, she was awarded the Rising Talent prize at Maison & Objet, nominated by Andrea Branzi. In 2020, she presented the Lume collection for Nespresso, and in 2021, she won the EDIDA – ELLE DECOR INTERNATIONAL DESIGN AWARD as Young Talent of the Year. More recently, she received the IF Design Award in 2022 and the Kyoto Global Design Award in 2023, and in 2024, Architectural Digest included her among the 100 most influential names in the industry.



Kimono

Federica Biasi

IT Federica Biasi, milanese, classe 1989, apre il suo studio nel 2015, dopo aver trascorso un periodo di due anni nei Paesi Bassi, dove approfondisce il design nordico e sviluppa un proprio stile distintivo. Appassionata di artigianato, fotografia e viaggi coniuga nei suoi progetti tradizione e manifattura di differenti culture e design industriale, trovando sempre un'estetica essenziale ed un equilibrio tra forme e lavorazioni. L'aspetto tattile e di ricerca è sempre molto presente nel suo percorso. Il suo lavoro spazia dal design di arredo, all'oggettiva, alle superfici, fino alla progettazione di esposizioni; la sua visione a 360° ha portato la designer ad esprimersi negli anni come consulente e direttore artistico di diversi brands nel settore. Nel 2018, su nomina di Andrea Branzi, riceve il premio Rising Talent durante Maison & Objet. Nel 2020 presenta la collezione Lume per Nespresso e nel 2021 vince EDIDA – ELLE DECOR INTERNATIONAL DESIGN AWARD come Giovane Talento dell'Anno. Recentemente, ha ricevuto anche l'IF Design Award 2022 e il Kyoto Global Design Award 2023, ed è stata nominata da Architectural Digest nei 100 nomi più influenti del settore nell'anno 2024.

EN Federica Biasi, born in Milan in 1989, opened her studio in 2015 after spending two years in the Netherlands, where she deepened her understanding of Nordic design and developed her own distinctive style. Passionate about craftsmanship, photography, and travel, she combines tradition and manufacturing techniques from different cultures with industrial design, always seeking a refined aesthetic and a balance between forms and processes. The tactile aspect and research are always central to her creative journey. Her work ranges from furniture design to objects, surfaces, and exhibition design. Thanks to her 360-degree vision, over the years, she has also taken on roles as a consultant and artistic director for various brands in the industry. In 2018, she was awarded the Rising Talent prize at Maison & Objet, nominated by Andrea Branzi. In 2020, she presented the Lume collection for Nespresso, and in 2021, she won the EDIDA – ELLE DECOR INTERNATIONAL DESIGN AWARD as Young Talent of the Year. More recently, she received the IF Design Award in 2022 and the Kyoto Global Design Award in 2023, and in 2024, Architectural Digest included her among the 100 most influential names in the industry.



Kimono

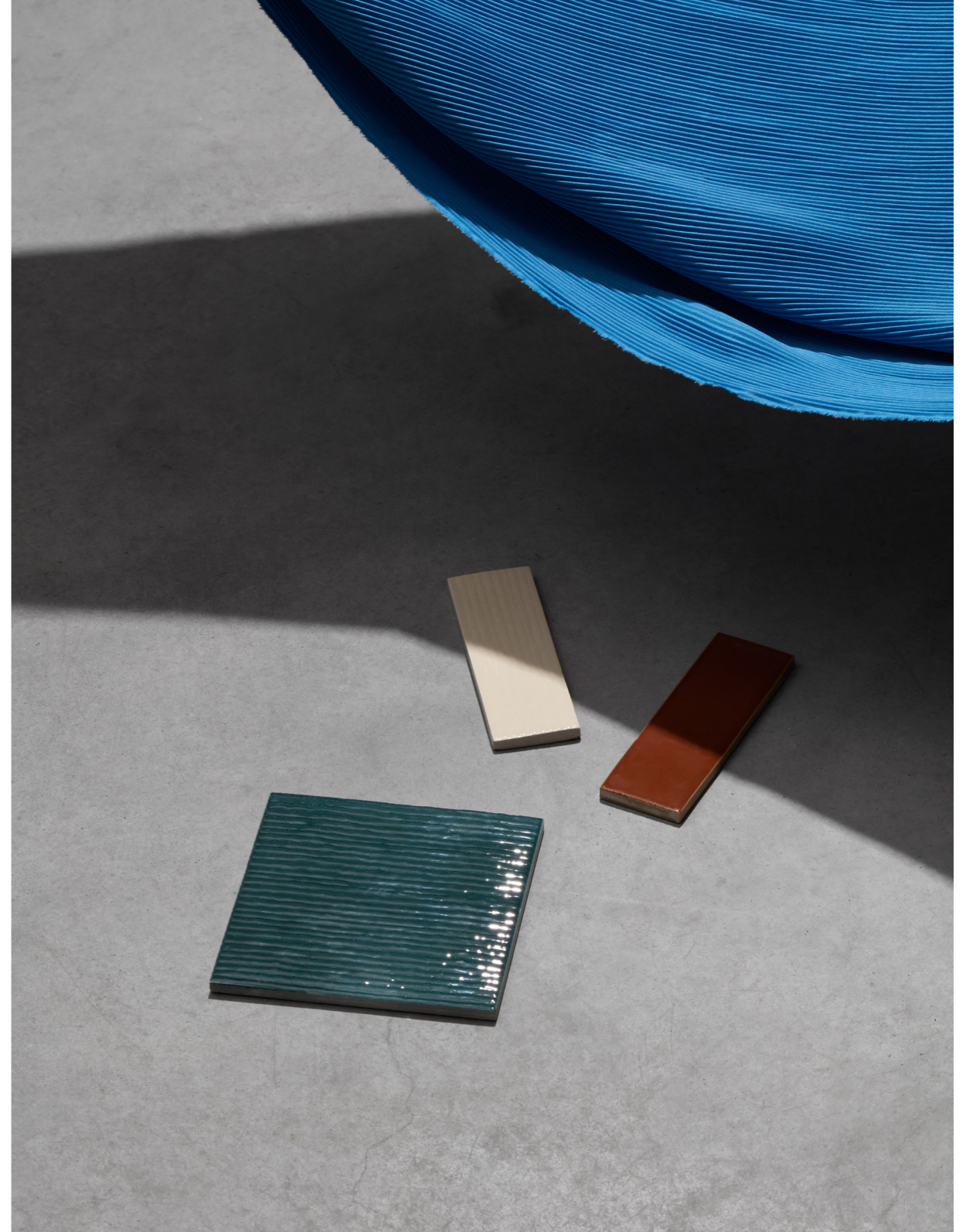

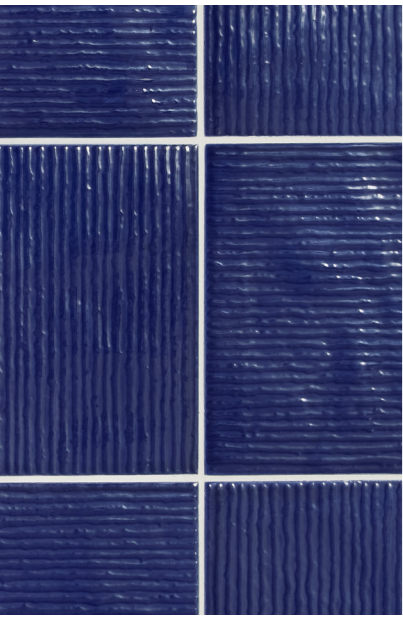

Color and contrast with grout



Manually crafted lines exploration



Hand drawing Kimono

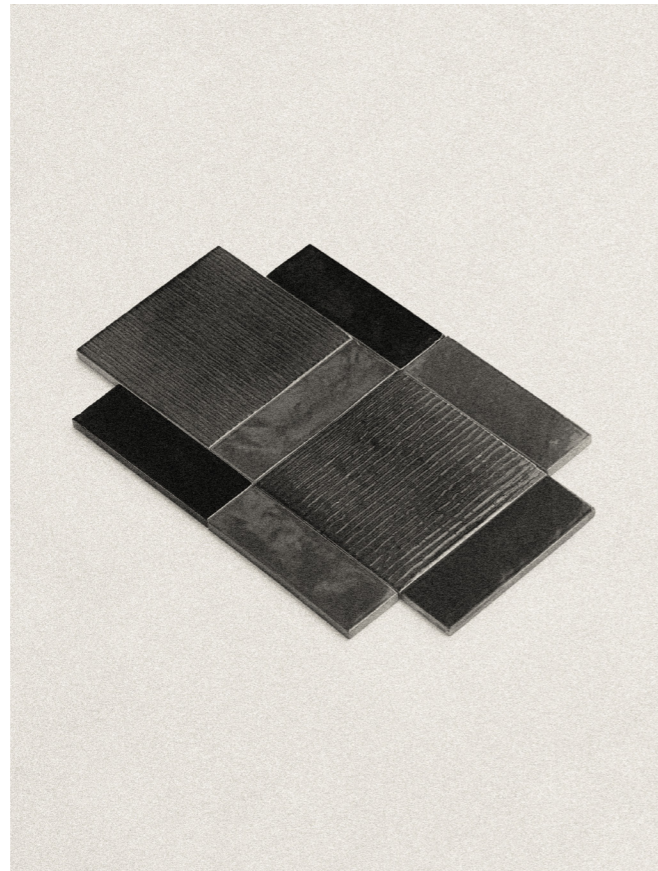

Kimono shape study



Texture and color investigation

IT “L’archivio storico di Decoratori Bassanesi è stato una grande fonte di ispirazione, il punto di partenza per un’indagine sul colore, la resa ceramica e la smaltatura”.

EN “Decoratori Bassanesi’s historical archive was a great source of inspiration, a point of departure for an exploration of color, ceramic yield and glazing”.

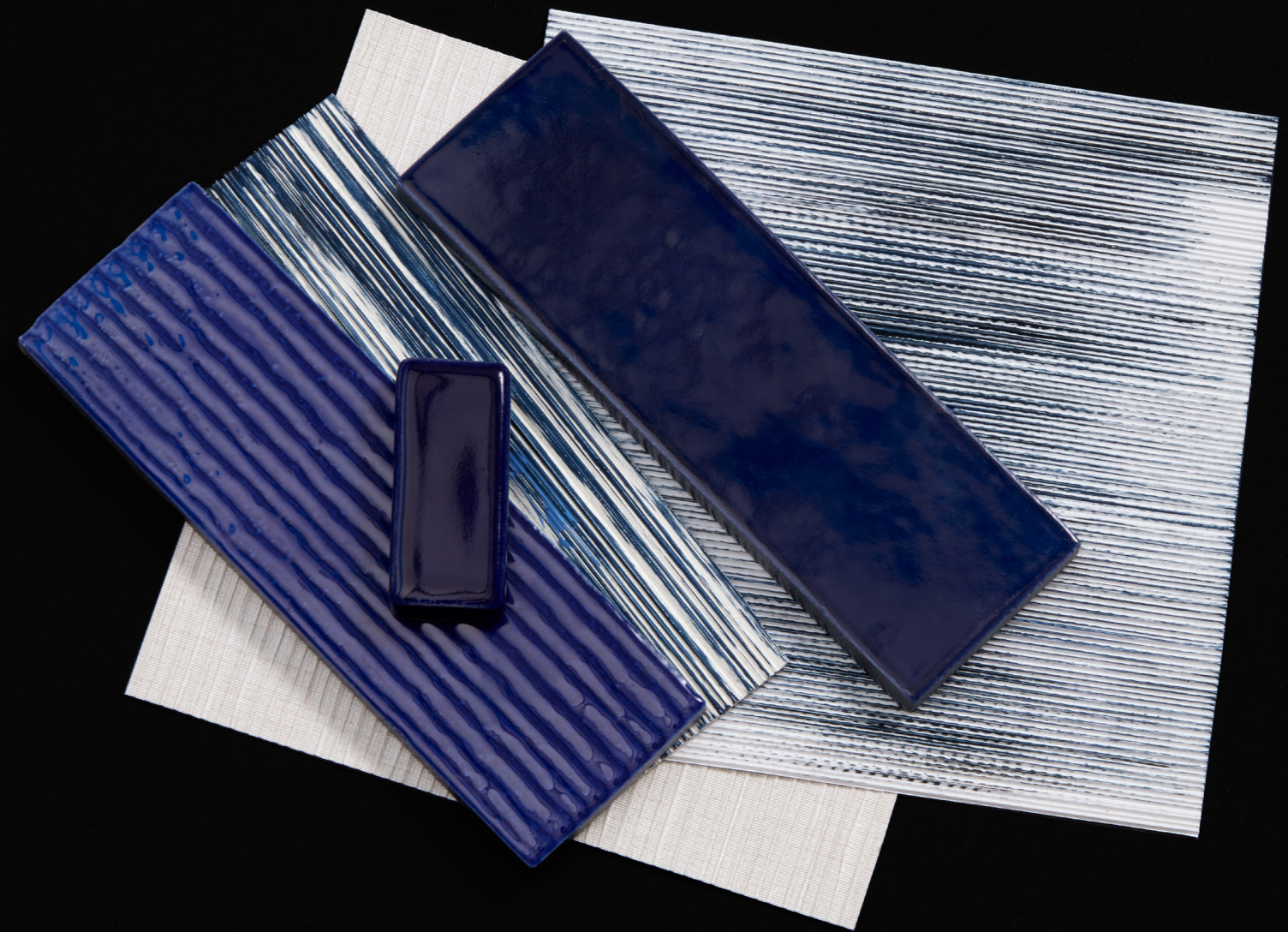

BLUE INDIGO - VANILLA WHITE - LINEN GREY
Wall — Blue Indigo - Linen Grey
Bench — Blue Indigo - Blue Indigo Millerighe - Vanilla White Millerighe

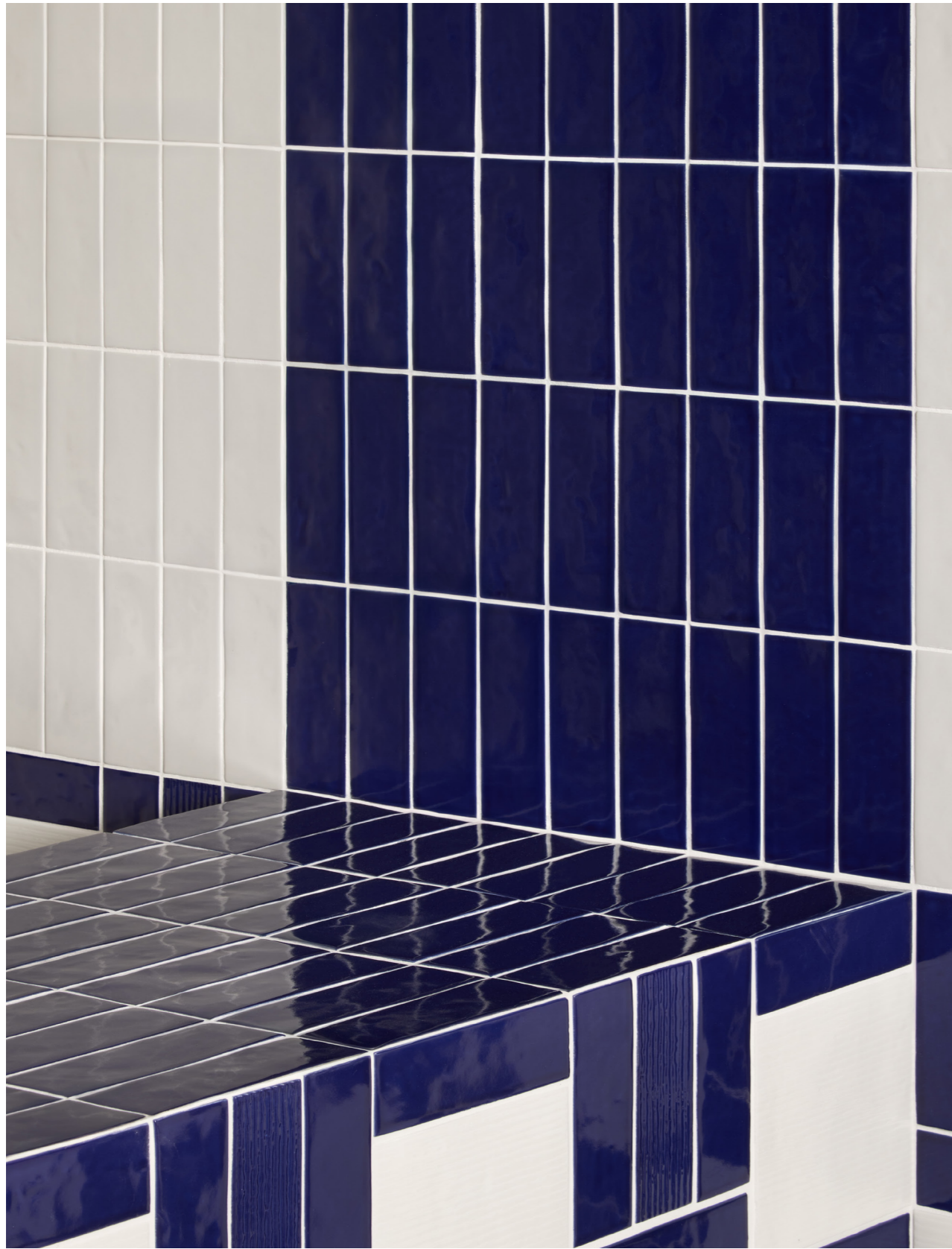

BLUE INDIGO
Bench — Blue Indigo

BLUE INDIGO - VANILLA WHITE - LINEN GREY - CURRY
Wall — Blue Indigo - Blue Indigo Millerighe - Vanilla White Millerighe - Linen Grey - Curry
Bench — Blue Indigo - Blue Indigo Millerighe - Vanilla White Millerighe





BLUE INDIGO - VANILLA WHITE - LINEN GREY
 Wall — Blue Indigo - Blue Indigo Millerighe - Vanilla White Millerighe - Linen Grey
 Bench — Blue Indigo - Blue Indigo Millerighe - Vanilla White Millerighe

BLUE INDIGO - VANILLA WHITE
 Bench — Blue Indigo - Blue Indigo Millerighe - Vanilla White Millerighe



IT Kimono – Federica Biasi (2024)

La collezione Kimono disegnata da Federica Biasi si ispira alla composizione degli omonimi abiti tradizionali giapponesi, creati attraverso un complesso lavoro di piegature e colori, che contribuiscono a creare un disegno geometrico fatto di tessuti e fantasie differenti. La collezione rievoca un prodotto storico dell'azienda dalla caratteristica texture materica e lucida ottenuta dalla sovrapposizione tradizionale di smaltature. Kimono propone una resa artigianale con superfici lucide e tattili attraverso materiali e lavorazioni contemporanee.

EN Kimono – Federica Biasi (2024)

The Kimono collection designed by Federica Biasi is inspired by the composition of the traditional Japanese kimono: complex combinations of folds and colors come together to create a geometric design made up of different fabrics and patterns. The collection alludes to a historical Decoratori Bassanesi product with its distinctive textural shine, the result of a traditional layering of glazes. Kimono offers a handcrafted look, with shimmering, textured surfaces obtained through the use of contemporary materials and processes.

BLUE INDIGO - VANILLA WHITE - LINEN GREY
Wall — Blue Indigo - Blue Indigo Millerighe - Vanilla White Millerighe - Linen Grey
Bench — Blue Indigo



BLUE INDIGO
Wall — Blue Indigo Millerighe

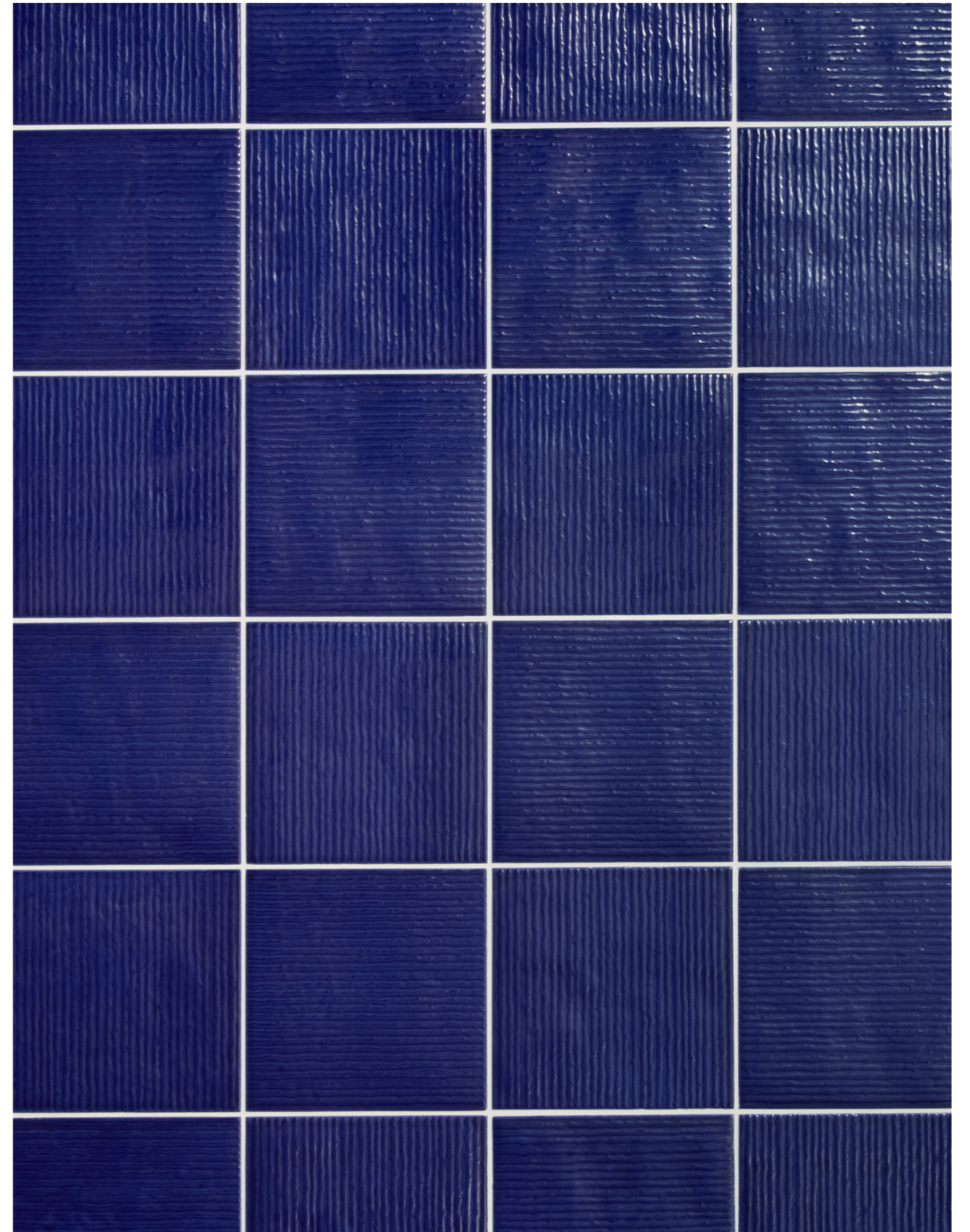

IT “La collezione Kimono diventa riflessione sulle infinite possibilità del colore e della materia, unendo tradizioni e culture”.

EN *“The Kimono collection is a reflection on the infinite possibilities of color and material, blending traditions and cultures”.*



GREEN KOYA - MOHAIR - AMBER
Wall — Green Koya
Sink — Green Koya - Mohair



GREEN KOYA - MOHAIR - AMBER
Column — Green Koya - Green Koya Millerighe - Mohair - Mohair Millerighe - Amber



GREEN KOYA - MOHAIR

Wall — Green Koya

Sink — Green Koya - Mohair



GREEN KOYA - MOHAIR - AMBER

Wall — Green Koya

Sink — Green Koya - Mohair



GREEN KOYA

Wall — Green Koya



IT Ogni tonalità di Kimono nasce da una profonda ricerca della designer sul colore, dove ogni accostamento crea combinazioni uniche.

EN *Every nuance of Kimono is the result of extensive research on color, which led the designer to choose inventive juxtapositions and create truly unique combinations.*



VANILLA WHITE - MOHAIR - AMBER
Wall — Vanilla White Millerighe · Mohair Millerighe · Amber
Worktop — Amber · Amber Millerighe
Floor — Trax Soft Camel



VANILLA WHITE - MOHAIR - AMBER
Wall — Vanilla White Millerighe - Mohair Millerighe - Amber
Worktop — Amber - Amber Millerighe



AMBER
Worktop — Amber - Amber Millerighe

IT Kimono propone una resa artigianale con superfici lucide e tattili attraverso materiali e lavorazioni contemporanee.

EN *Kimono offers a handcrafted look, with shimmering, textured surfaces obtained through the use of contemporary materials and processes.*



VANILLA WHITE - MOHAIR - AMBER
Wall — Vanilla White Millerighe - Mohair Millerighe - Amber

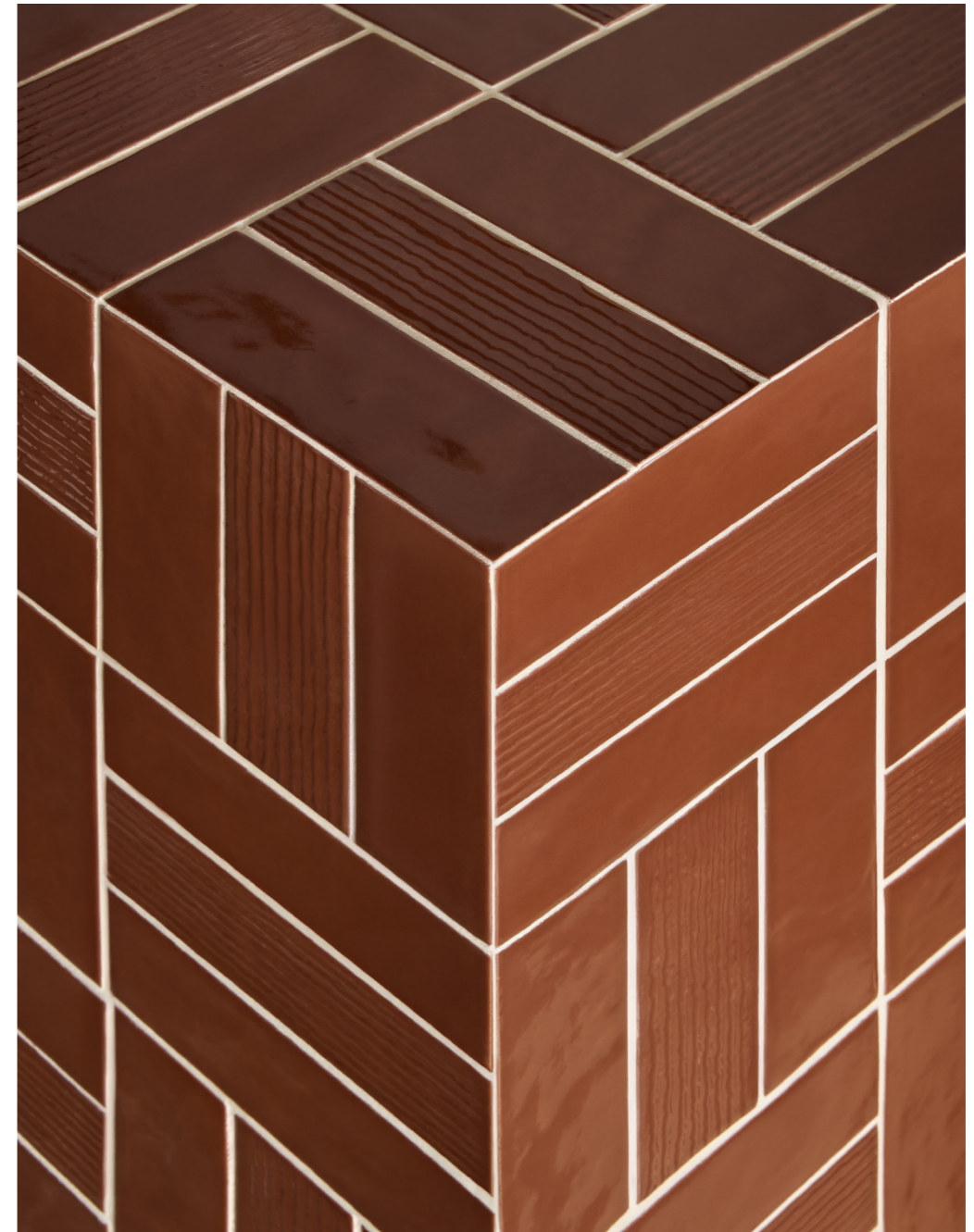

AMBER
Worktop — Amber - Amber Millerighe



VANILLA WHITE - MOHAIR - AMBER
 Wall — Vanilla White Millerighe - Mohair Millerighe
 Worktop — Amber - Amber Millerighe
 Floor — Trax Soft Camel

AMBER
 Worktop — Amber - Amber Millerighe

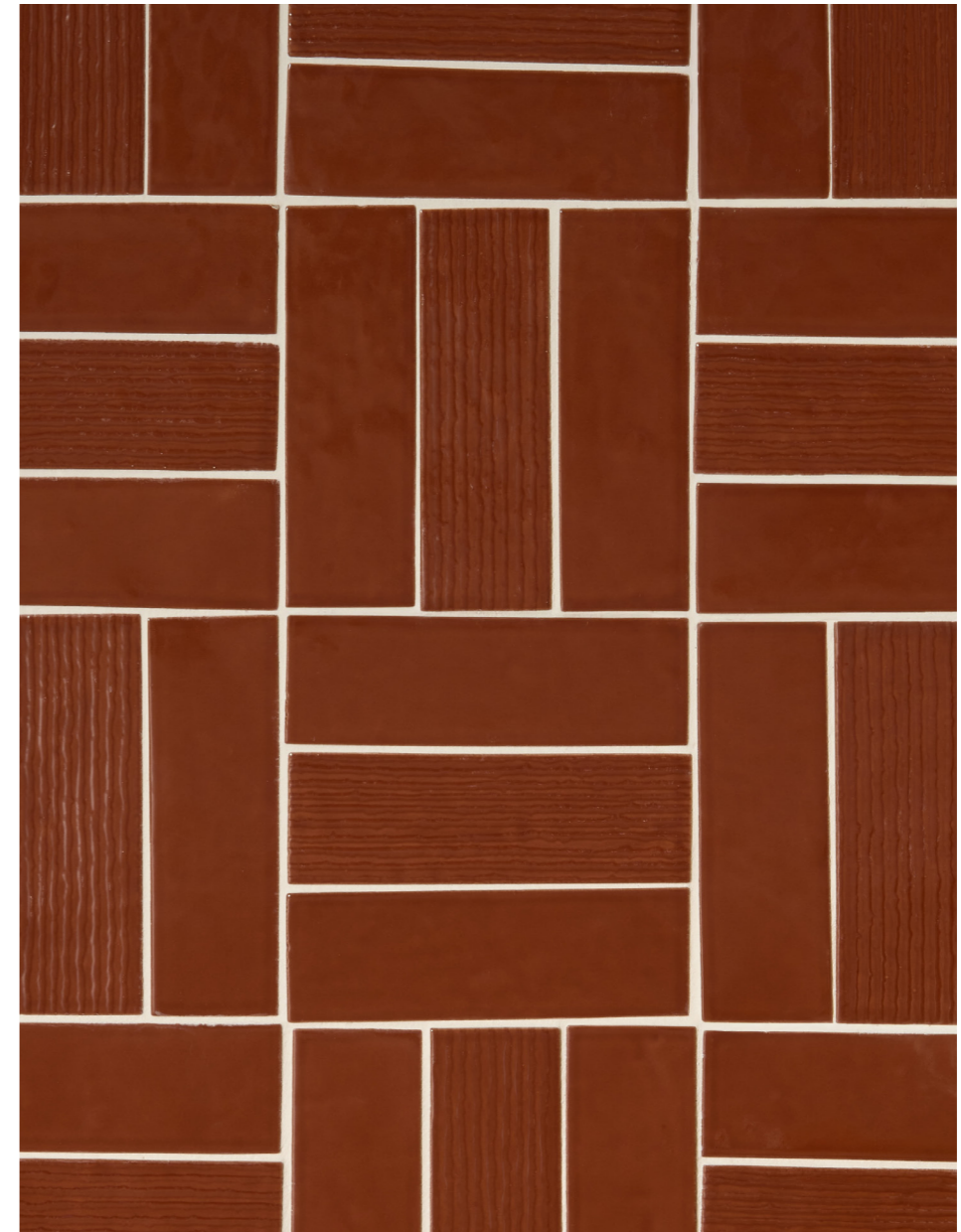

IT La gamma cromatica è stata oggetto di uno studio approfondito focalizzato sulla combinazione tra tinte diverse. Un'ampia palette di otto tonalità, in cui gli smalti spaziano dal blu al verde più intensi, ai colori delle terre, fino a nuance più neutre, presentando svariate possibilità espressive, in cui anche la scelta dello stucco diventa elemento caratterizzante nel design di uno spazio. Kimono, inoltre, si abbina perfettamente alle collezioni di pavimenti di Decoratori Bassanesi, offrendo un'estetica unica che aggiunge profondità e personalità agli ambienti.

EN The colour palette has been carefully created, focusing on individual shades and their combination. The result is a palette of eight hues, spanning from blue to intense green and from earthy shades to more neutral ones, for a whole world of possibilities, where even the grout becomes a distinctive element of a space. Kimono, also perfectly complements the Decoratori Bassanesi collection of flooring, offering a unique aesthetic that adds depth and personality to rooms.

IT Kimono porta negli spazi un senso di armonia con colori intensi, che conferiscono profondità e carattere a ogni ambiente.

EN *Kimono brings a sense of harmony into the space, with bold colors that lend depth and character to any room.*

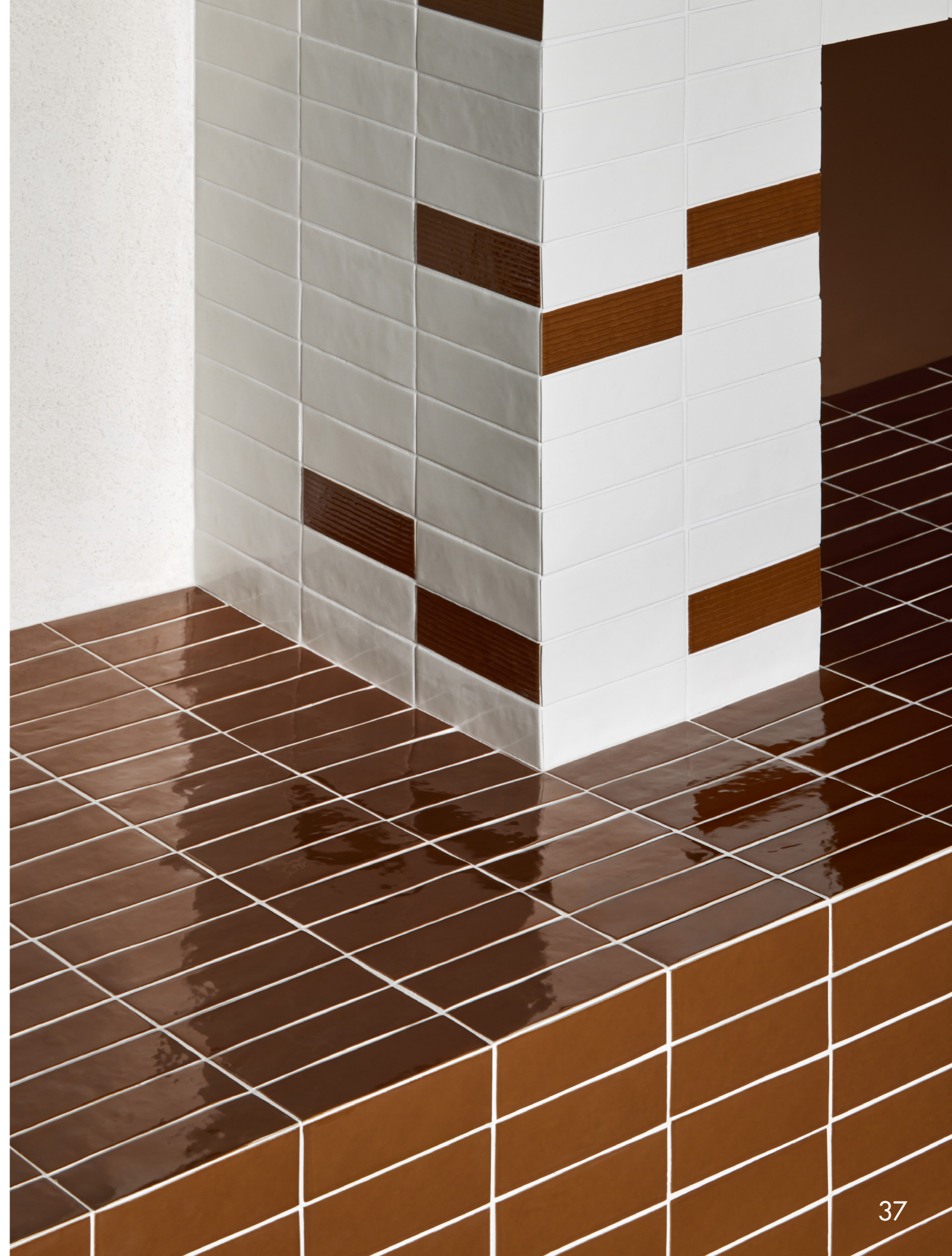

VANILLA WHITE - CURRY
Wall - Vanilla White - Curry Millerighe
Bench - Curry





VANILLA WHITE - CURRY
Wall - Vanilla White - Curry Millerighe

IT Kimono, va oltre il semplice rivestimento domestico, è una superficie fluida che si adatta e si trasforma in molteplici atmosfere.

EN *Kimono is more than simple home interior tiling, it's a fluid surface that adapts and transforms to suit a variety of settings.*





GREEN KOYA - MOHAIR
Wall — Green Koya - Mohair
Floor — Evolution Ivory



GREEN KOYA - MOHAIR
Wall — Green Koya - Mohair
Floor — Evolution Ivory

Technical Details

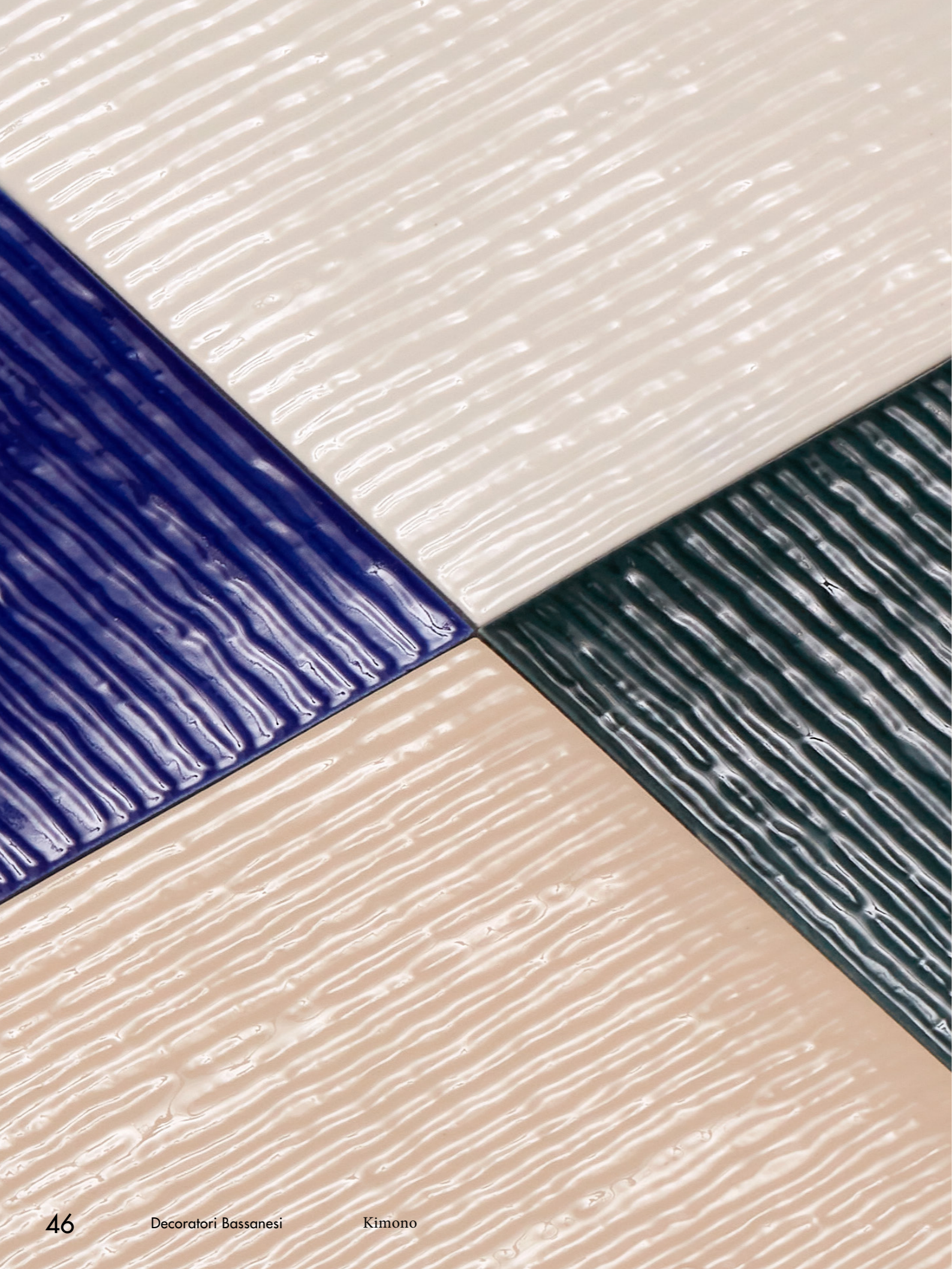

Kimono



Layout 01

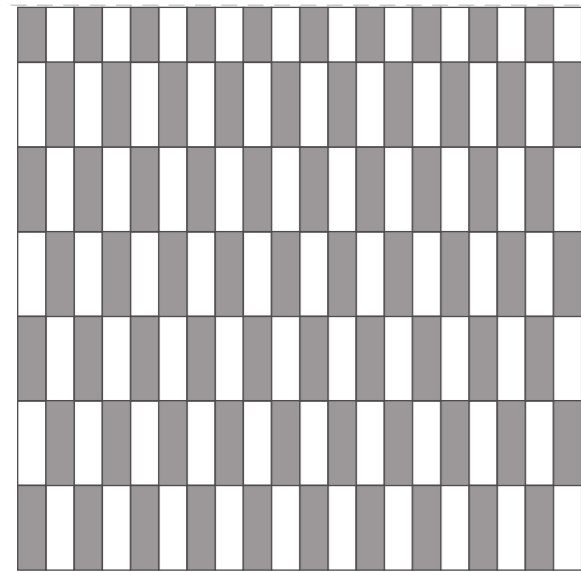

Laying 1 m x 1 m

Technical info, the percentages refer to 1 sqm work:

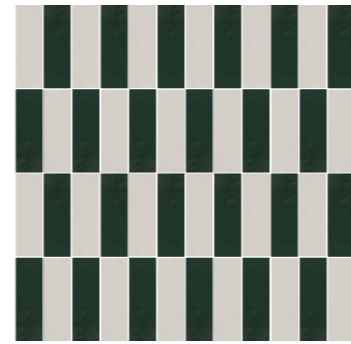

Other colour combinations available

Kimono



Layout 03

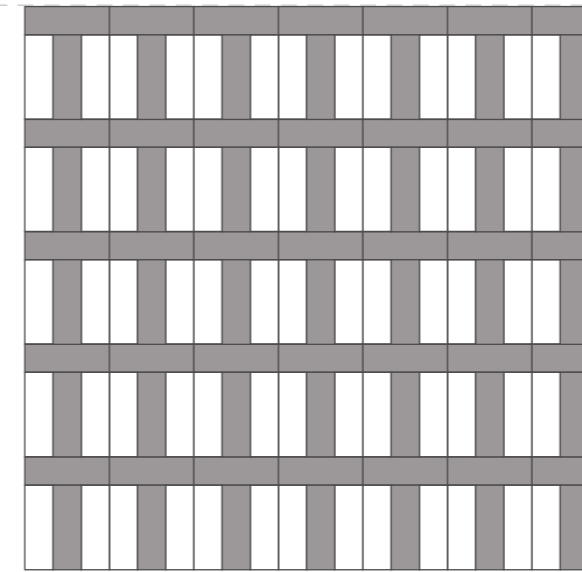

Laying 1 m x 1 m

Technical info, the percentages refer to 1 sqm work:

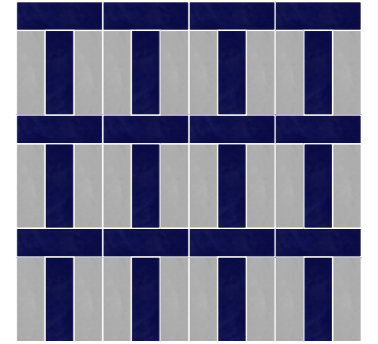
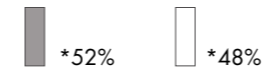

Other colour combinations available

Kimono



Layout 02

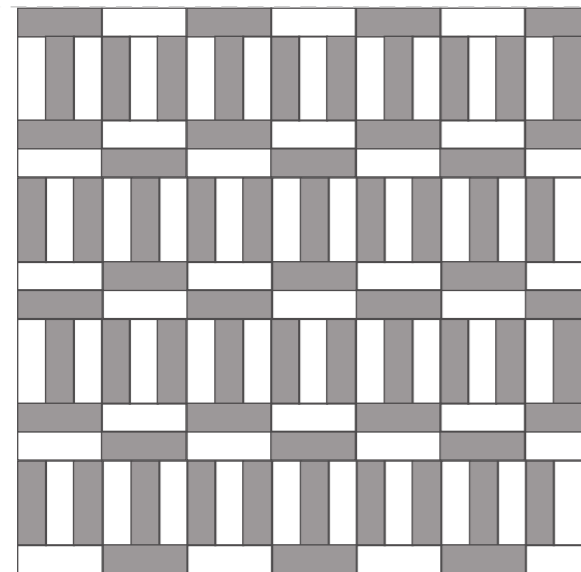

Laying 1 m x 1 m

Technical info, the percentages refer to 1 sqm work:

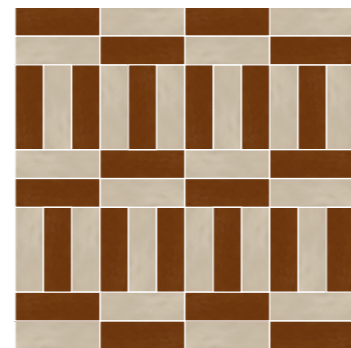

Other colour combinations available

Kimono



Layout 04

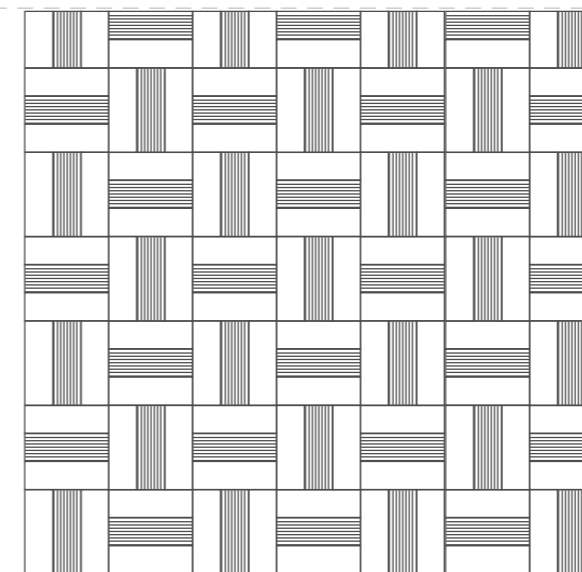

Laying 1 m x 1 m

Technical info, the percentages refer to 1 sqm work:

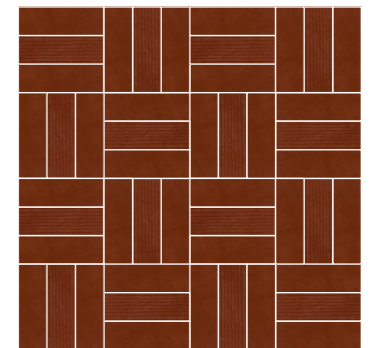
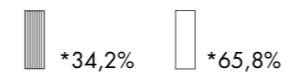

Other colour combinations available

* Le percentuali sono articolate su 1 mq di composizione. Le quantità ricavate vengono arrotondate alla scatola completa.
* The percentages are organised on a composition of 1 sqm. The amounts obtained are rounded to the full box.

Kimono 

Layout 05

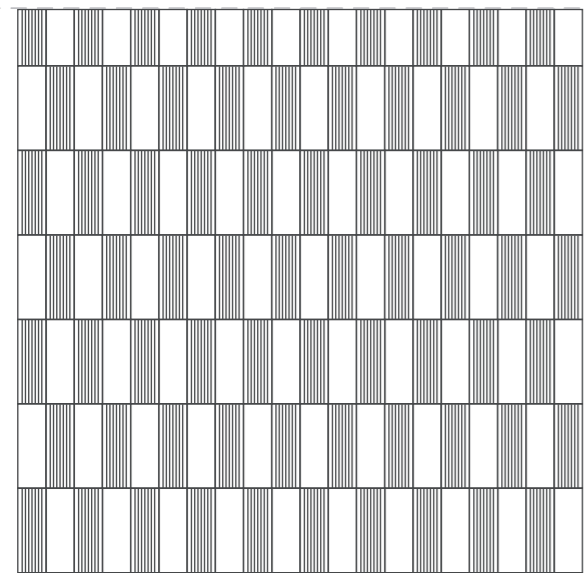

Laying 1 m x 1m

Technical info, the percentages refer to 1 sqm work:

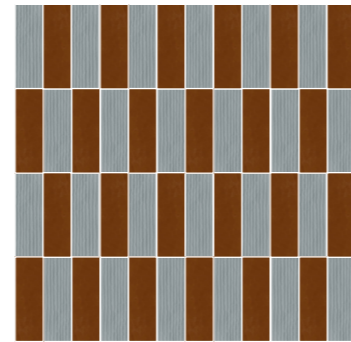

Other colour combinations available

Kimono 

Layout 07

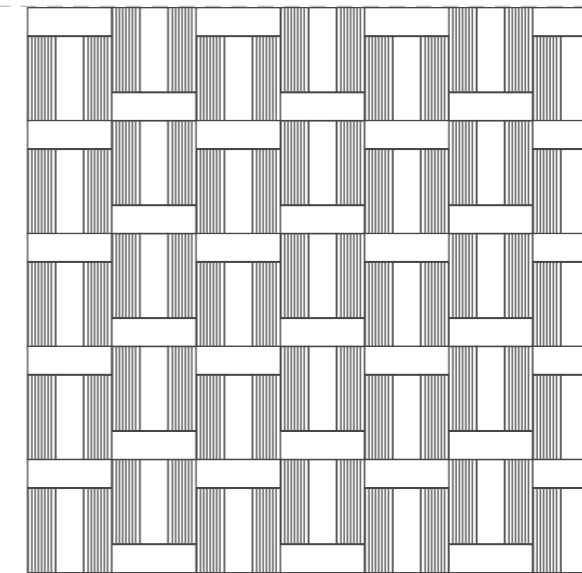

Laying 1 m x 1m

Technical info, the percentages refer to 1 sqm work:

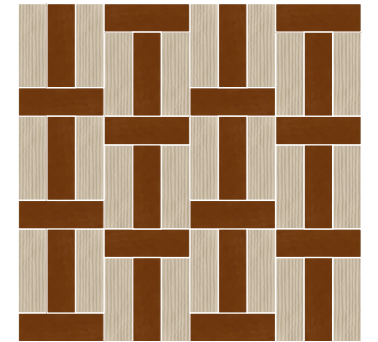
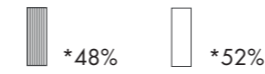

Other colour combinations available

Kimono 

Layout 06

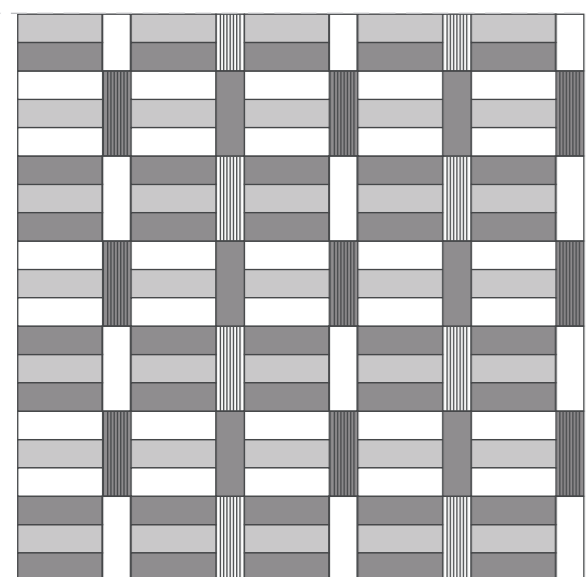

Laying 1 m x 1m

Technical info, the percentages refer to 1 sqm work:

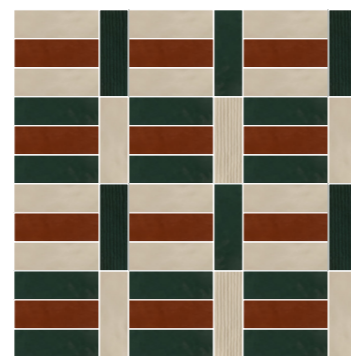

Other colour combinations available

Kimono 

Layout 08

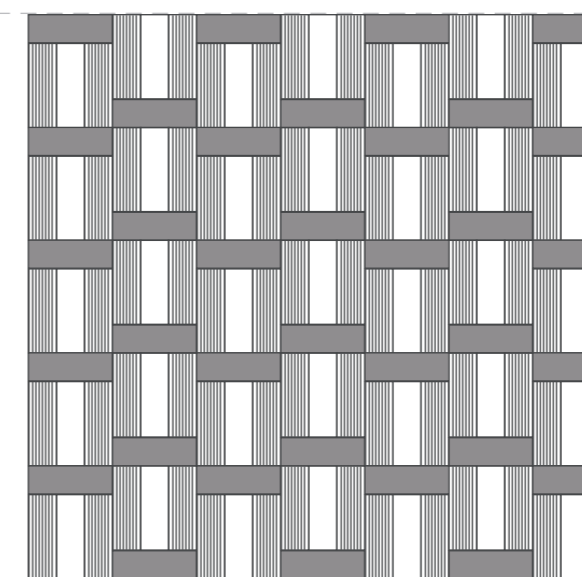

Laying 1 m x 1m

Technical info, the percentages refer to 1 sqm work:

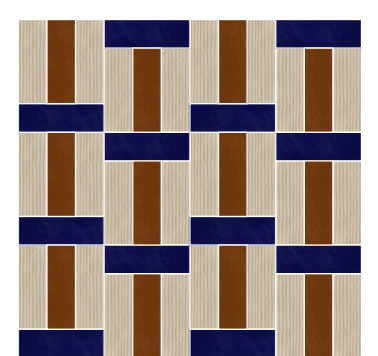

Other colour combinations available

* Le percentuali sono articolate su 1 mq di composizione. Le quantità ricavate vengono arrotondate alla scatola completa.
* The percentages are organised on a composition of 1 sqm. The amounts obtained are rounded to the full box.

Kimono

Layout 09

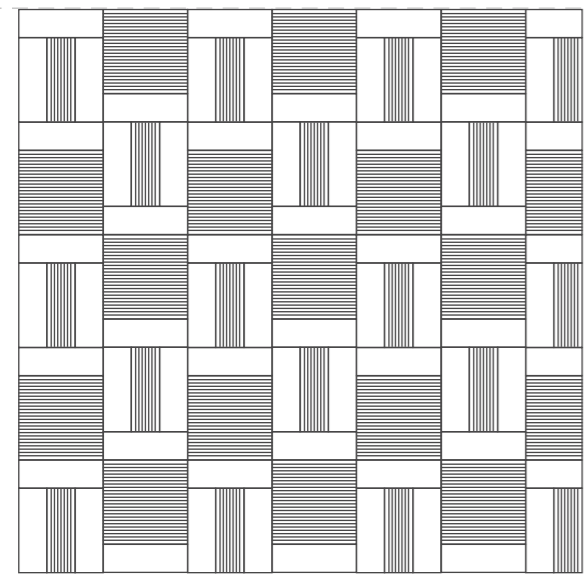

Laying 1 m x 1m

Technical info, the percentages refer to 1 sqm work:

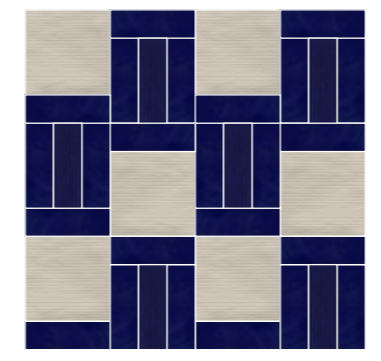
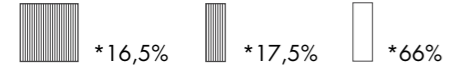

Other colour combinations available

Kimono

Layout 11

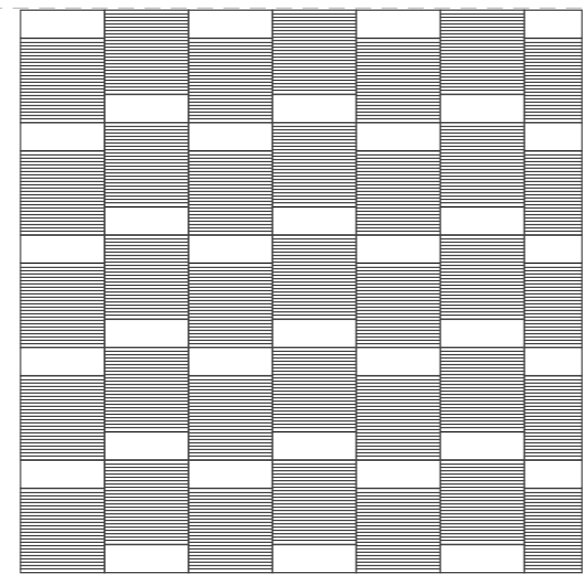

Laying 1 m x 1m

Technical info, the percentages refer to 1 sqm work:

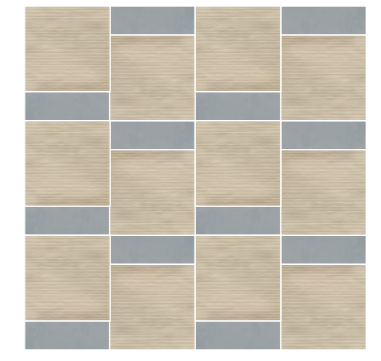

Other colour combinations available

Kimono

Layout 10

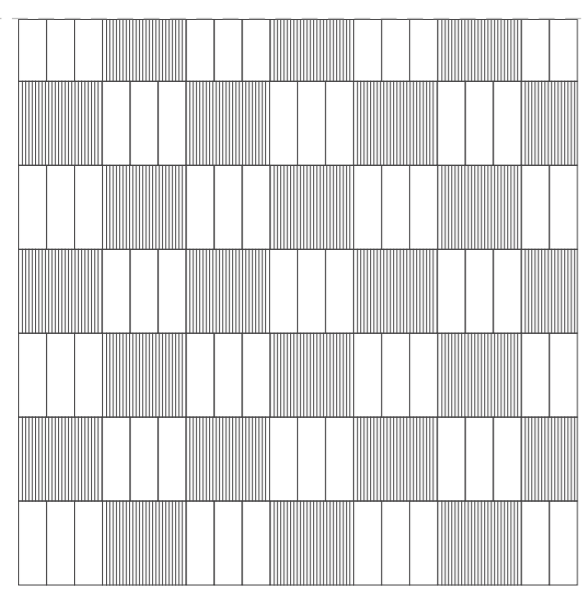

Laying 1 m x 1m

Technical info, the percentages refer to 1 sqm work:

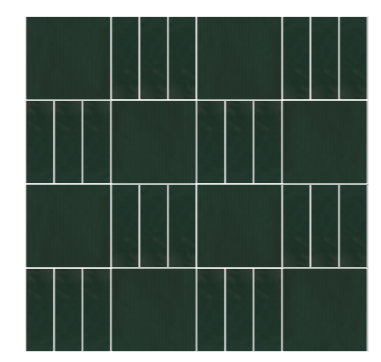
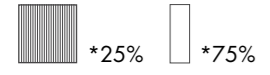

Other colour combinations available

Kimono

Layout 12

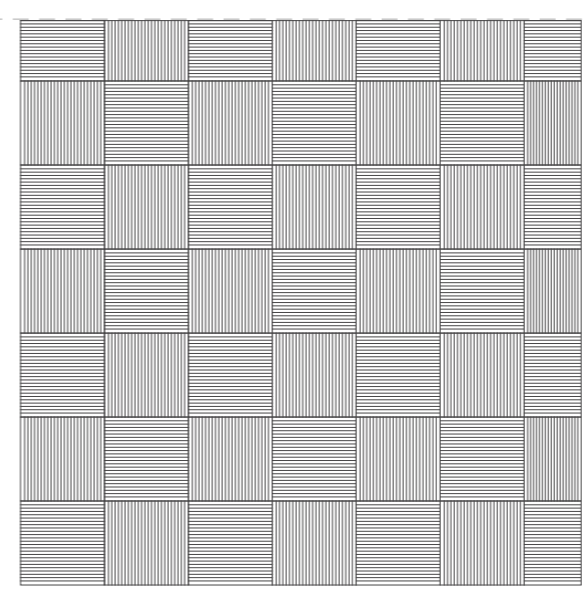

Laying 1 m x 1m

Technical info, the percentages refer to 1 sqm work:

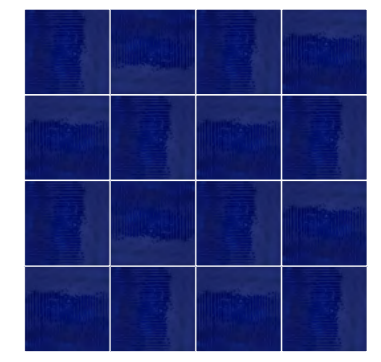
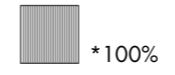

Other colour combinations available

* Le percentuali sono articolate su 1 mq di composizione. Le quantità ricavate vengono arrotondate alla scatola completa.
* The percentages are organised on a composition of 1 sqm. The amounts obtained are rounded to the full box.



Nominale cm Nominal cm	5 x 15	15 x 15
Pollici Inches	2"x6"	6"x6"

Spessore **Thickness**

mm	8,5
inches	1/3

Lavorazione **Finishing**

Gres porcellanato smaltato	Glazed porcelain stoneware
----------------------------	----------------------------

Fuga **Joint**

Fuga minima consigliata 2 mm	Minimum recommended joint 2 mm
------------------------------	--------------------------------

Note **Note**

La collezione ha 20 facce diverse per far risaltare la natura artigianale del prodotto. Proprio per la sua natura artigianale consigliamo, prima di effettuare la posa definitiva del prodotto, di provare a posare a secco le piastrelle, così da valutare il corretto posizionamento dei vari elementi e di armonizzare la posa per mezzo di una attenta suddivisione delle fughe. Per rivestire mobili, piani, lavelli o altri elementi simili con i prodotti della collezione Kimono, è buona norma attendere la ricezione del materiale al fine di valutarne i calibri reali e procedere di conseguenza alla costruzione dei supporti da posare.

To highlight the artisanal nature of the product, the Kimono collection has been made in 20 different faces. Because of this artisanal characteristic, we recommend to carry out a dry-tile laying test before final installation in order to evaluate the correct positioning of the different elements and to harmonize the installation, paying particular attention to the distribution of the joints. For furniture covering, worktops, sinks or other similar items with the products of the kimono collection, it is recommended to wait for the receipt of the material in order to evaluate the real calibre and proceed accordingly to manufacture the supports to be laid.



Colori **Colours**

Kimono 5x15 - Kimono Millerighe 5x15								Kimono Millerighe 15x15			
A	B	C	D	E	F	G	H	A	B	G	H
[A] Blue Indigo · [B] Green Koya · [C] Amber · [D] Curry · [E] Azure · [F] Linen Grey · [G] Mohair · [H] Vanilla White											

Colori Stucchi **Colours Grout**

	Blue Indigo	Green Koya	Amber	Curry	Azure	Linen Grey	Mohair	Vanilla White
Kerakoll Fugabella Color	KK2	KK2	KK2	KK2	KK2	KK2	KK2	KK2
Kerakoll Fugabella Color	KK103	KK10	KK26	KK29	KK154	KK103	KK83	KK147

LINEN GREY - AZURE
Wall — Linen Grey - Azure
Grout — Kerakoll Fugabella Color KK103



VANILLA WHITE - BLUE INDIGO
Wall — Vanilla White - Blue Indigo
Grout — Kerakoll Fugabella Color KK30 - Kerakoll Fugabella Color KK2

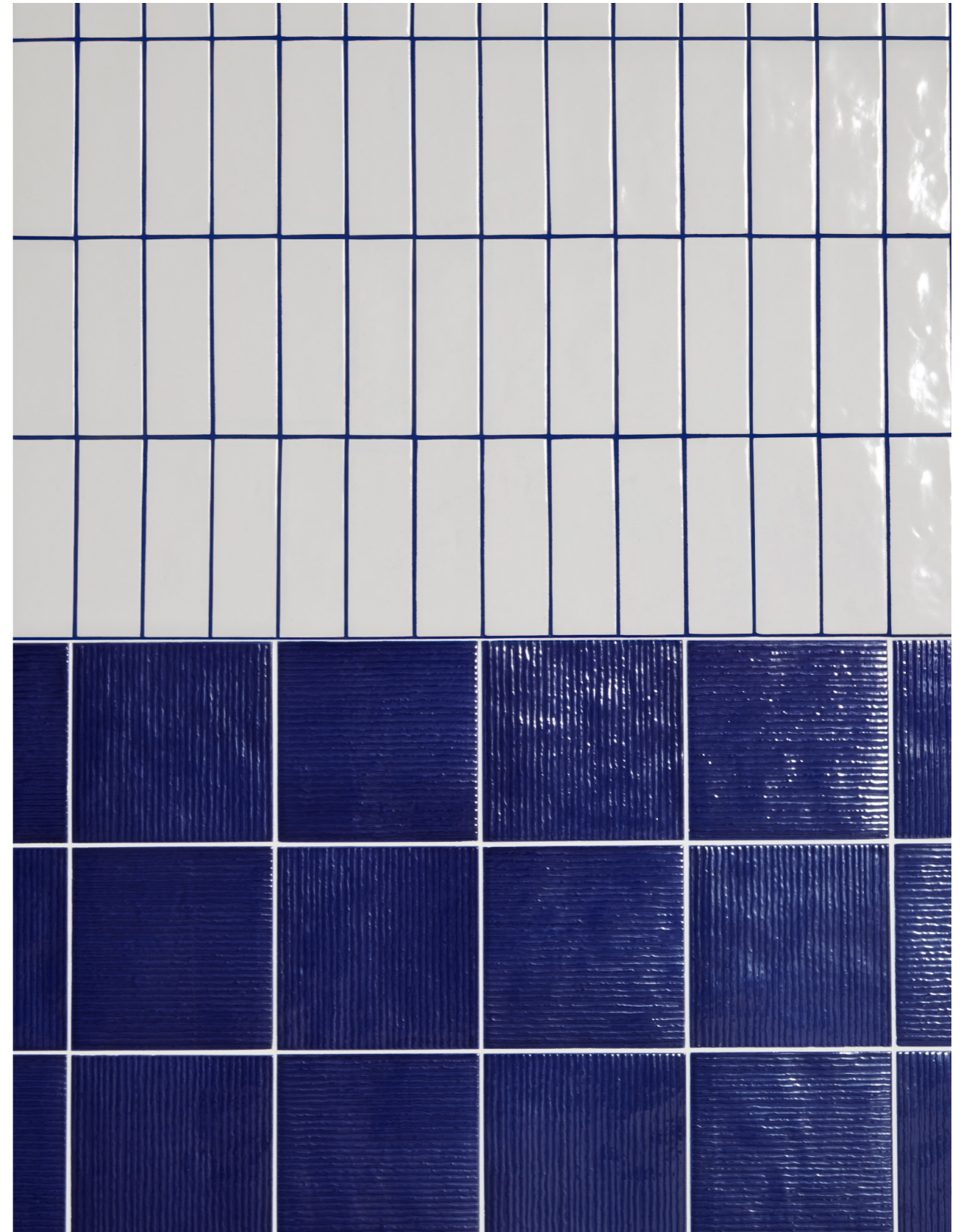

Resistenza agli sbalzi termici

Resistance to thermal shocks

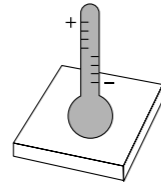

Valori prescritti dalle norme
International standards
UNI EN 14411 - ISO 13006

Metodi di prova / Norma ISO standard

Prestazioni / Performances











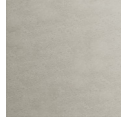

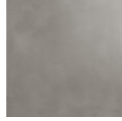
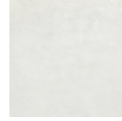
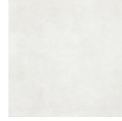



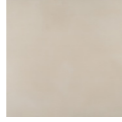

ISO 10545-9



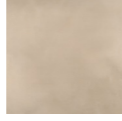
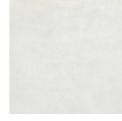



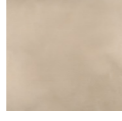



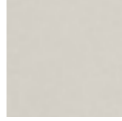
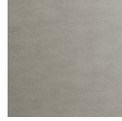
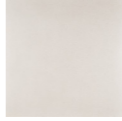
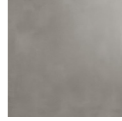
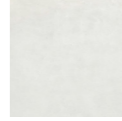

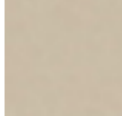



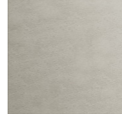

Metodo disponibile / Available method

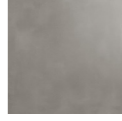
Resiste / Resistant

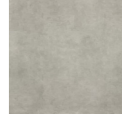
Floor Match Proposals

Floor Match Proposals

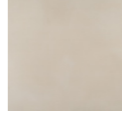
COLLECTION	MATCH				
Kimono	Copenhagen	Seeds	Trax 90	Evolution	Tela
					
Blue Indigo	Powder	Dust	Ash	Snow	Snow
					
Green Koya	Desert	Dust	Cotton	Ivory	Ivory
					
Amber	Desert	Dust	Camel	Snow	Snow
					
Curry	Clay	Taupe	Camel	Ivory	Ivory

COLLECTION	MATCH				
Kimono	Copenhagen	Seeds	Trax 90	Evolution	Tela
					
Vanilla White	Stone	Chalk	Ash	Snow	Snow
					
Mohair	Desert	Taupe	Cotton	Ivory	Ivory
					
Linen Grey	Powder	Stone Grey	Ash	Silver	Silver
					
Azure	Paper	Dust	Cotton	Silver	Silver

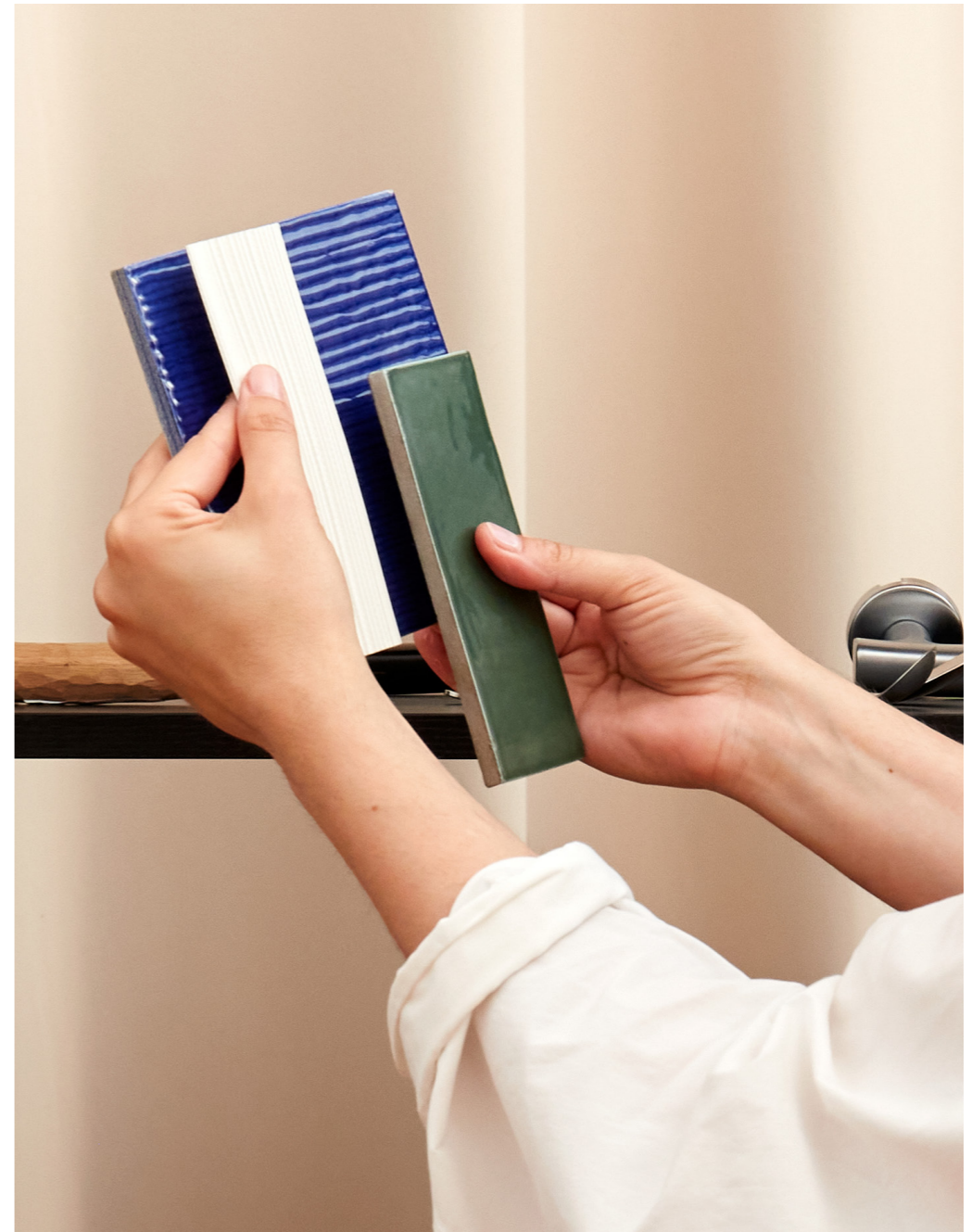

Palettes and materials in Federica Biasi's studio

Credits

Art direction Federica Biasi

Photography Simone Furiosi, Louis De Belle

Graphic Design Giulia Ferraris

Styling Costanza Manzoni

Print Grafiche Antiga

Thanks to Emanuela Dassisti, Quadro Design, Util, Studio Nudo

Decoratori Bassanesi srl

Sede legale:

Largo Perlasca, 19 | 36061
Bassano del Grappa (VI)

Uffici e depositi:

via Vallina Orticella, 48 | 31030
Borso del Grappa (TV)

+39 0423 910076
info@decoratoribassanesi.it
decoratoribassanesi.it